

# GURU 'PARADISE' APARTMENTS

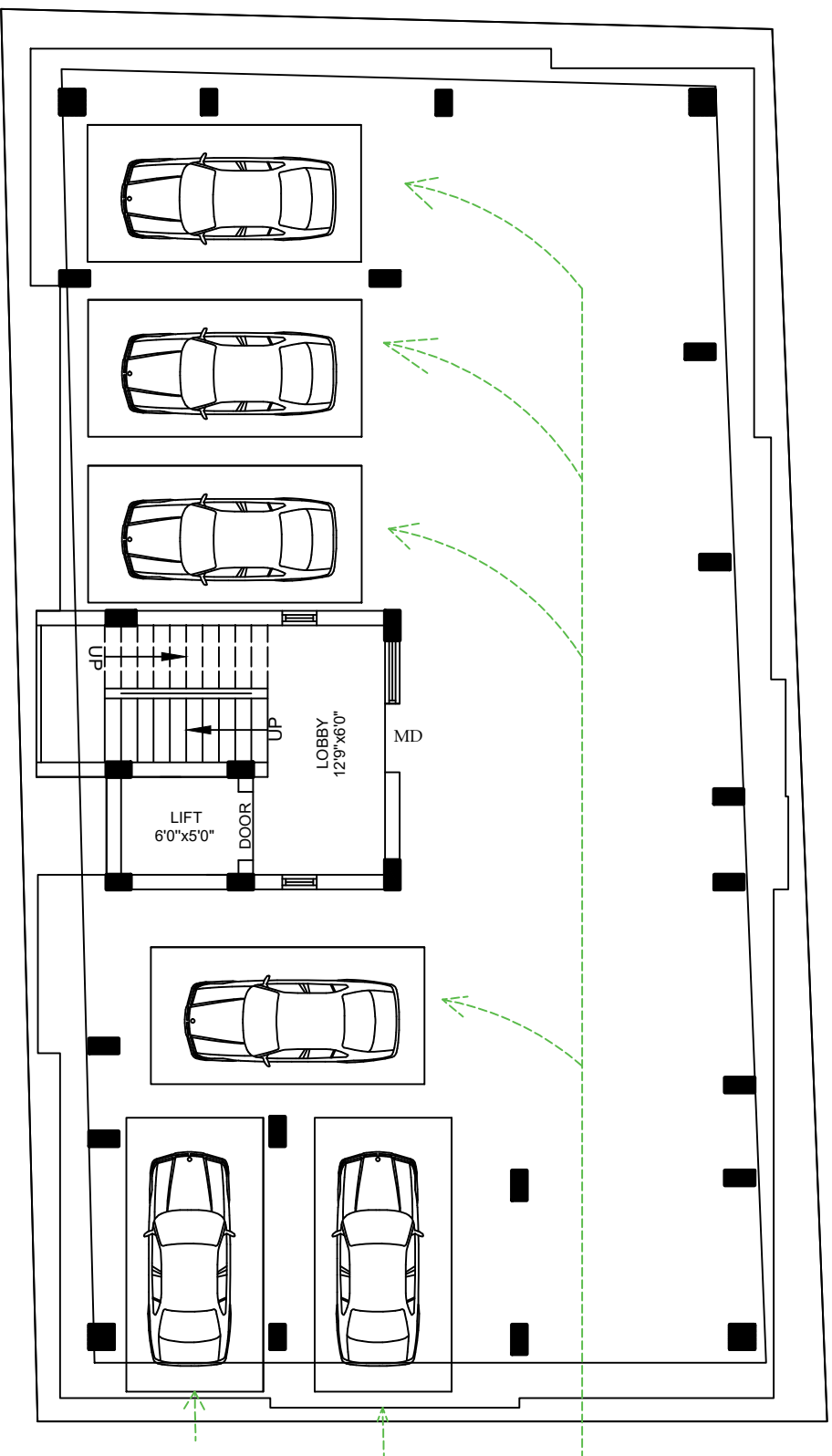

## CAR PARKING ARRANGEMENTS

Office:

**GURU FOUNDATIONS**  
(GURU HOMES GROUP)  
No.21, 2nd main road,  
Nanganallur, Chennai-600061  
Mail- [guruhome@gmail.com](mailto:guruhome@gmail.com)

Contact: 9841027570 / 9940275700  
Office: 044-22673944 / 22673488

Site Address:

**GURU 'PARADISE' APTS.**  
PLOT NO.86,  
5Th Main road,  
TELLUS AVENUE,  
RAJAKILPAKKAM,  
CHENNAI.

### Flat Area Statement

| FLAT NO'S | FLAT AREA |
|-----------|-----------|
| F1 / S1   | 1027 sft  |
| F2 / S2   | 836 sft   |
| F3 / S3   | 1075 sft  |

